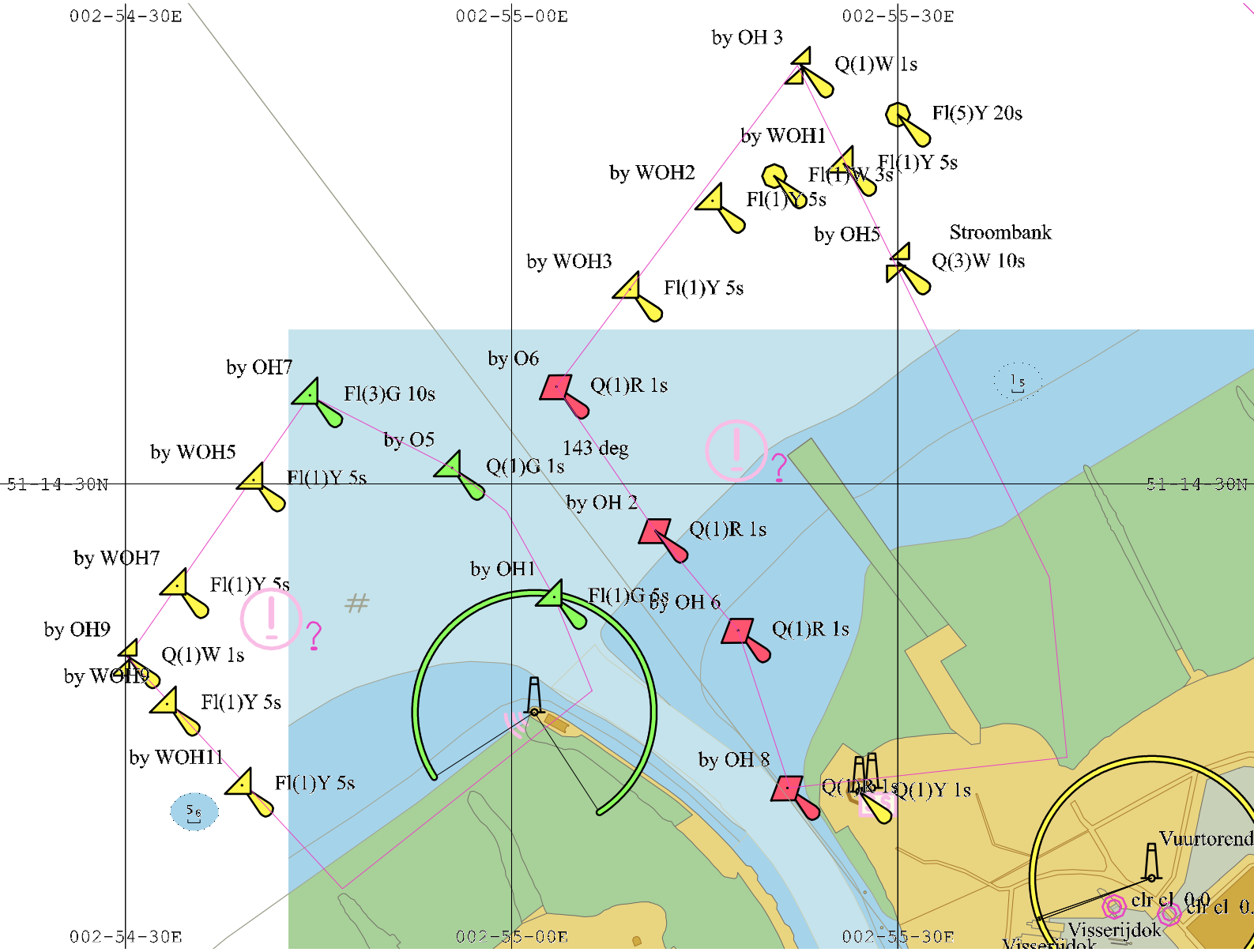
002-54-30E
002-55-00E
002-55-30E
51-14-30N
by OH 3
Q(1)W 1s
Fl(5)Y 20s
by WOH1
Fl(1)Y 5s
by WOH2
Fl(1)W 3s
Fl(1)Y 5s
by OH5
Stroombank
Q(3)W 10s
by WOH3
Fl(1)Y 5s
by O6
Q(1)R 1s
by OH7
Fl(3)G 10s
by O5
143 deg
by WOH5
Fl(1)Y 5s
Q(1)G 1s
by OH 2
Q(1)R 1s
by WOH7
Fl(1)Y 5s
by OH1
Fl(1)G 5s
by OH 6
Q(1)R 1s
by OH9
Q(1)W 1s
by WOH9
Fl(1)Y 5s
by WOH11
Fl(1)Y 5s
by OH 8
Q(1)Y 1s
Vuurtorend
Visserijdok